ALBERTA PROVINCIAL LIBRARY
NOV 9 - 1938
EDMONTON

THE CHINOOK ADVANCE

Vol. 22 | Chinook, Alberta. Thursday, Nov, 3rd 1938 | No.

THE OLD ORDER CHANGETH

How far back can you remember—twenty?—thirty?—forty?—fifty years? Even if it is only ten years you can still say: "Things were different then?"

Change flows over the face of everything, sometimes as imperceptibly as a rising tide, sometimes with the swift, remorseless fury of a tidal wave. Many of us have seen the far-reaching transformations wrought by war and economic breakdown.

Change is inevitable; it is a law of life. But in the life of a people it has to be controlled. It needs a balance wheel to steady it to the pace of progress; and it has a balance wheel in the weight of an informed public opinion, made possible by a free press.

Newspapers put the control of every national or local movement in the hands of the people by submitting all the news to their scrutiny and judgment. The precipitancy of the few is restrained by enlisting the interest of the many.

There will be changes in the years to come. To help you play your part in shaping them into progress, keep in touch with the news. Be informed.

Read a Newspaper

Listen to the Program:
"THAT WAS THE YEAR"
Every Tuesday and Friday
At 8:15 P.M.—STATION CFAC

The Calgary Herald

Week End Specials

Clover Leaf Salmon	6 tins	.88c
Sardines	4 "	.24c
Choice Tomatoes	6 "	.88c
Onions	6 lbs	.25c.
Oranges 344	2 doz	.47c
Lemons largn	per doz	.38c
Coffee	per lb	.25c
McIntosh Apples	6 lbs	.25c

Tar and Plain Paper, Window Glass, Lamp and Lantern glasses Putty, Stove pipes, Elbows, Dampers, Weather Strip & etc.

BANNER HARDWARE AND GROCERIES

Hallowe'en Party at Chinook High School

On Monday afternoon, on Oct 31st. Mr. Charyk M. A., principal of the Chinook Consolidated School, surprised his pupils by putting on a Hallowe'en party, which was somewhat different from the ordinary type of party. Conetsts and guessing games made up the party. These were very suitable for the occasion and also for the contestants.

Sixteen lovely prizes were given by Mr. Charyk.

Among the winners were: Dorothy Rasmusson; Iona Odden; Isabell Tait; Eileen Proudfoot; Helen and Nettie; Kulyk; Gordon Wilson; Freda Milligan and Chrissie Coutts. The grand prize of a box of chocolates was won by Chrissie Coutts. Each pupil received a treat. All report having had a most enjoyable time.

The pupils of Mr. Charyk's room take this opportunity of thanking him for his great kindness.

Cando School Held Hallowe'en Party

A Hallowe'en party was held Satnrday evening, Oct 29th, when pupils and grown-ups gathered.

The evening was spent in playing games and contests

At the close lunch was served. Miss Crowe is teacher,

Local News

Miss M. Otto was a Youngstown visitor Tuesday.

• • •

Gulleckson Bros, Oyen, arrived here this week, the elder brother has been employ by Cooley Bros. to work in the Garage and Clifford will attend high school.

• • •

Mr. and Mrs R. D Vanhook and daughter, of Fairview, Alta arrived here on Monday to visit with the latter's parents, Mr. and Mrs H. Berry.

• • •

Mr R. Stewart and son Harrold were in town this week taking back with them to Rainer, a truck load of lumber.

• • •

Mr. and Mrs Alvin Rowland of Aldersyde who have been visiting with the latter's parents returned to their home.

• • •

Mr. and Mrs, McLaren and Mrs Atcheson of Oyen, visited at the home of Mr, and Mrs Todd on Sunday.

• • •

Mrs Myhre who spent a few in town retuaned to Calgary.

• • •

Miss Irene Rogers who has been employed by Mrs. W. S Lee returned to her home at Alsask

• • •

Mr. J. C. Massey and son Marcell of Books, arrived here with their truck to take a load lumber back with them.

• • •

Mr. W. M Porter of Kinmunday, who is returning to England is having an Auction Sale. See Bills for particulars.

• • •

Two more pupils started to Chinook high school this week namely: Charles Ford and Clifford Gulleckson.

• • •

Mr. and Miss Spreeman left Tuesday for Olds with a load of household effects.

• • •

Mr Jas L Duck who received word that his aunt, Miss Tollington, had passed away left on Thursday to attend the funeral.

• • •

Passed Aftes 26 Years Residence

A resident of Calgary for the past 26 years, Miss Amy Tollington died Tuesday morning after a lengthy illness She was formerly employed as a bookkeeper and cashier with the firm of Wood, Vallance and Adams, and later with Marshall Wells.

Miss Tollingham was a member of the Wesley United church. Born in Birkenhead, England, she came to Canada 1891, to reside in Montreal, later moved to Calgary.

Surviving are four brothers, Charles, Winnipeg; William, Montreal· Dr. Harry G. Los Angales, and George, Calgary Mr. Jas. Duck, Chinook, is nephew of deceased.

Ronnd About Town

We were pleased to see that one of our popular citizens seems to have found his heart's desire Friday night. No doubt the young lady will be a frequent visitor in town when other duties do not call her elsewhere.

What was the comotion in town Sunday night It looks as if part of the young folks were not invited to the party, Never mind we'll see what we can do for you this week end.

Some of the young dancers forgot when to return to the hall after supper. We excuse those of last Friday — no doubt a car ride is a great temptation.

A truck was parked on College Ave. for some time Tuesday night. The driver was either absent-minded or else he had'nt known parking regulations. He parked against the school fence, but opposite one of the houses. however.

We couldn't figure out why so many girls were goiug to the Post Office this week. We concluded newcomers on that avenue. was the solution to onr problem.

One girl in town was very happy over the week-end. We suppose the parting was sad Too bad Bindloss isn,t closer to Chinook isn't it?

A Brooks visitor caused much excitement among the girls Friday. Two in particular seemedvery pleased with his presence.

I. H. C. and JOHN DEERE

Implement repairs in Stock.

Tractor Fuels & Greases

ELECTRIC & ACETYLENE Welding

COOLEY BROS.

Ford Dealers

Chinook, Alta. Phone 10

Shoe & Harness Repairs

Prices Reasonable

Also Watch and Clock Repairs

See the New Spring Wallpaper Samples.

W. J. Gallaugher

1st Door North of Hotel

Air-Mindedness Needed

The very recent inauguration of a transcontinental airways express service in the Dominion marks not only a very important milestone in the history of transportation in this country, but also a very valuable contribution to the commercial and industrial life of Canada.

The word "milestone" is a particularly appropriate term to apply to this new development in transport facilities in this country, for the relative rapidity with which new and high-powered airplanes gobble up the miles in their cross-country flights constitutes a promise of big developments in the commercial life of the country in the next few years.

Hard on the heels of the initiation of an airways express service is to come the daily transport of passengers in these pullmans of the sky; in fact, such service may actually be in effect by the time these comments appear in print.

The next step, and this is not likely to be far distant, is the linking up of the Trans-Canada Airways system with the British Imperial Airway lines, thus affording through aerial mail, express and passenger services between centres throughout the Dominion and the important cities of Great Britain and other units of the Empire. These lines are destined to be linked together to form a vast Empire network of rapid transportation of goods, mail and passengers.

With feeder lines operating in the various countries forming the Empire, the time is approaching when it will be possible to fly on a single ticket from any important centre in the Dominion to almost any important city in any other part of the Empire, or vice versa.

* * * *

Greater Capacity And Speed

Just how soon these ambitions are to be realized to the full it is a little difficult to predict, but the rapidity with which progress in this direction is now being made in a country which has hitherto lagged behind, it may safely be assumed that it is not far distant.

Coincident with this phase of development in the field of commercial aviation in Canada and other parts of the Empire is a marked progressive acceleration in the capacities and speeds of the ships of the air destined to carry much of the mail, express and passenger business of the future.

Here again, it is difficult if not impossible to predict what the limitations in either speed or capacity may be. In the upper lanes of the airway traffic of the future, great speeds can be attained, experts declare. A rate of flight of 400 miles an hour has already been achieved and a 12-hour schedule between Montreal and Toronto and London, England, in the near future is by no means beyond the realm of practicability.

Nor is the prediction that the time is not far distant when craft in regular service will be capable of carrying 100 passengers at one time outside the range of possibility or even probability. Experts state that aircraft of substantial capacity are essential if long distance flying on regular schedule is to be provided at economic rates and much research and experimentation along these lines is being conducted by officials and experts of the principal air lines of the world.

* * * *

Safety Must Be Assured

One other factor that is essential to the successful operation and maintenance of commercial aviation on large scale basis is safety for the passengers. In this connection strenuous efforts are being made to overcome the not unnatural qualms of those who have yet to make their first trip aloft, and that means by far the great majority of the travelling public.

Statistics show that in this field considerable success has been achieved and some of the European and American companies can point with justifiable pride to a fine record of freedom from accident involving loss of life or injury. When the number of miles flown and the number of passengers carried, together with the infancy of this field of the transportation industry, are taken into consideration, the record may be regarded as a triumph of scientific engineering and human ingenuity.

Insofar as the Canadian service now being launched is concerned, extraordinary efforts have been made, and are being made, to ensure the safety of the passengers of the future, and tributes which have recently been made to the care exercised by those responsible for the organization of the service, the preparation of equipment, landing fields, safety devices and all the arrangements and plans which have to be made in advance of such a great undertaking, appear to be well justified.

Concurrently with the efforts being made to provide for a service at charges within the range of the average traveller's pocketbook, a campaign is being conducted in an effort to make the public air-minded.

Unfortunately for these efforts, the occasional crash is still regarded as a news event of major importance and is treated as such, and Hollywood producers find that pictures depicting airplane accidents bring good results at the box office.

It may be expected, however, that as experience demonstrates the relative safety of this method of transportation, public confidence will grow and the disappearance of public trepidation will mark the solution of the final problem in the development of this great new industry in this country.

Canada Advertises

A Food Products Campaign Is Put On In England

The Canadian food products campaign in England is "going over," according to a news release. The facts show that poster advertising in large display type and bold colors is being carried on a total of almost 2,500 buses and vans, during a nine-month period, together with feature advertising in the London evening papers and suburban press. This press campaign commenced on September 1 and is to run for a period of six months, covering a circulation of 2,681,292, representing a total of 37,981,685 advertising messages.

Now You Tell One

One of Harold Longhenry's Rhode Island hens at Columbus, Ohio, has queer ideas about the shape of her eggs. Nearly every day the size and shape of her egg is different than that of the preceding day. She has laid round eggs, eggs shaped like oversize lima beans, eggs looking like overgrown marbles and long, slender eggs. The color of the eggs varies, too, seldom being of normal hue.

TAKE THE LEAD OUT OF YOUR LEGS

Get Oxygen in Your Blood and You'll Get the Pep that Sends You Bounding Up the Stairs

People who smother to death die because oxygen has been completely cut off from them. Just as surely you are slowly smothering if your blood lacks red corpuscles. Red corpuscles are your oxygen-carriers. They carry the oxygen you breathe in to every part of your system. Without enough oxygen-carrying corpuscles, your kidneys, liver, stomach and bowels slow down. Your skin gets pale, flabby, often pimply. Your nerves may become jittery — you tire quickly — feel depressed.

What you need is Dr. Williams Pink Pills. These world-famous pills help make more and better red corpuscles and thus increase the oxygen-carrying power of your blood. Get Dr. Williams Pink Pills today at your druggist. See for yourself how quickly this time-proven blood-builder will help give you back your pep. Copr. 1938, G.T. Fulford Co., Ltd.

Microphone Entertainment

Sir Cedric Hardwicke Deplores Tendency Of The Times

Sir Cedric Hardwicke will not be surprised if the human race becomes deaf and dumb in the next 30 or 40 years if it continues to receive entertainment through the microphone. The distinguished English actor said in an interview at Toronto that the legitimate theatre is the only place left where the audience listens to speech without the aid of an amplifier.

"In every other phase of entertainment people are lost without the microphone," he says. "Why, I even wonder sometimes if half my audience hear me . . . Without the theatre we would be cut from the only real imaginative entertainment."

Forefather Of Glider

Gliding was practised in Bengal more than 1,000 years ago, it was reported recently to the Royal Asiatic Society of Bengal by M. Hidayet Hosain in Calcutta, India. Abdul Kussim Abbas ibn Firnas, who died in 888 A.D., had built and flown successfully the forefather of the modern glider.

Referees In Italy

Football referees in Italy have just been given powers almost equal to those of policemen. A decree just issued in Rome by the Italian government grants them "police powers," appoints them "public officers" and permits them to arrest any spectator using improper language, making vulgar gestures or throwing things.

Lit for the first time 1,200 years ago, a lamp in an old palace at Travancore, India, has never been extinguished. It was lighted in memory of a ruler.

Canada leads the world in the production of nickel, asbestos, cobalt and newsprint.

2279

You'll climb to new peaks of enjoyment when you roll your own with Ogden's Fine Cut. Ogden's is sweeter, cooler, mellower—a cigarette tobacco that steps up smoking pleasure to new highs for those who roll their own. Ogden's Fine Cut with "Chantecler" or "Vogue" papers—that, sir, is a combination you can tie to for rolling cigarettes that always satisfy!

Pipe-Smokers!—Ask For Ogden's Cut Plug

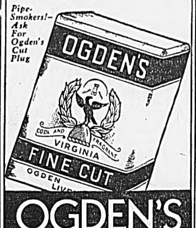

OGDEN'S FINE CUT

U.S. Gold Hoard

Holds More Than Half Of All Monetary Gold Of The World

The United States treasury disclosed that its gold hoard was about $14,000,000,000—more than 55 per cent. of all the monetary gold in the world.

The United States' holdings grew enormously during the European war crisis, when gold was sent to buy dollar credits. Since September 1, the treasury has acquired $872,768,635 worth of the metal, more than during any similar period in history.

Most of the treasury gold has been converted into cash by the issuance of pa--- currency against the metal. However, the department has retained $626,778,907 worth in an unobligated fund from which it could supply overseas investors who decide to take their money home.

The latest Federal Reserve Board estimate of the world's monetary gold stocks was $23,803,000,000, of which England and France each had about $2,500,000,000 and Holland about $1,000,000,000. The total European gold stocks just before the war crisis was estimated at $9,114,000,000. These figures do not include substantial hoards by private persons.

SELECTED RECIPES

RAISIN PIE

1½ cups seedless raisins
1 cup boiling water
½ cup white sugar
½ cup Bee Hive Golden Corn Syrup
4 tbsps. cream or milk
2 tbsps. St. Lawrence or Durham Corn Starch
2 eggs
1 tbsp. butter
2 tbsps. lemon juice
2 tsps. grated rind
¼ tsp. salt

Cook raisins in water until tender. Mix corn starch with half the sugar and all the milk and stir into raisins, stirring constantly until thickened. Add corn syrup. Beat eggs, add remainder of sugar, salt and lemon juice. Add to raisins. Cool slightly, then bake between two crusts in hot oven.

FRESH PEAR AND GRAPE DESSERT

1 package Orange Jell-O
1 pint hot water
1 cup halved white grapes, seeded
1 cup diced fresh pears

Dissolve Jell-O in hot water. Chill. When slightly thickened, fold in fruit. Turn into mold. Chill until firm. Unmold. Serve with plain or whipped cream, and garnish with grapes. Serves six.

The Ob river, in Siberia, is the third longest in the world.

A watch's balance wheel travels as much as 10 miles in a day.

CHEST COLDS

Here's Quick Relief from Their DISTRESS!

Rub soothing, warming Musterole well into your chest and throat.

Musterole is NOT just a salve. It's a ***"counter-irritant"*** containing old-fashioned cold remedies, oil of mustard, and other valuable ingredients, in a clean white ointment.

That's why it gets such fine results —better than the old-fashioned mustard plaster. Musterole penetrates, stimulates, warms and soothes, helpful in quickly relieving local congestion and pain. Used by millions for 30 years. Recommended by many doctors and nurses. *Made in Canada*, in three strengths: Regular Strength, Children's (mild), and Extra Strong. All druggists, 40¢ each.

MUSTEROLE
BETTER THAN A MUSTARD PLASTER

A Sensible Suggestion

That Coronation Train Be Used For Royal Trip Across Canada

On their three weeks' visit to Canada next summer the King and Queen in their travels from coast to coast will spend most of their time on trains. In this connection a report from Ottawa says: "A train adequate for the royal party would cost in the neighborhood of $1,000,000 without the locomotive." This appears like an outside figure, but even half of this amount seems a high price to pay for the convenience and comfort of Their Majesties. We doubt if the King and Queen would be pleased at such an outlay on their behalf.

There used to be a royal train in the Old Country; maybe it still exists. If it does, it might be placed on a boat and brought to Canada for the visit. A couple of years ago the Royal Scot was shipped to Canada, toured the Dominion and the United States and became a valued attraction at the Chicago World's Fair.

Next year the Coronation, a still more modern train than the Royal Scot, will be brought to the United States as a display at the New York World's Fair.

Why not make arrangements to have the Coronation train come to Canada while the King and Queen are here for their use in their trip, which will likely take them into every one of the Dominion's nine provinces?—St. Thomas Times-Journal.

SHE COULD NEITHER WALK NOR SLEEP

Arms and Feet Swollen With Rheumatism

This woman suffered for many years. Pain sapped her strength until she lost hope of recovery. Many remedies were tried, but nothing broke the grip of her crippling rheumatism. At last her husband persuaded her to try Kruschen Salts:—

"My arms and feet were swollen with rheumatism," she writes. "I could not walk nor get regular sleep, and nothing did me any lasting good. I was so hopeless of ever getting better, I lost my good nature entirely. Then my husband persuaded me to try Kruschen Salts. After two weeks I began to feel better. I persevered, and in six weeks I was doing housework. Later, I was able to go for a walk. Now I am free from pain and I feel grand."—(Mrs.) F.W.

Rheumatism is commonly caused by deposits of uric acid crystals, which lodge in the muscles and joints. Kruschen helps to break up these deposits of troubling crystals and to convert them into a harmless solution, which is removed through the natural channel—the kidneys.

A Necessary Industry

Agriculture Should Be Recognized As Such In Canada

The farm problem is universal and nations have attempted to solve it each in their own way. For us in Canada a government bonus is not the solution, neither is price fixing, state control nor a wishy-washy policy of government paternalism. The remedy must be based on the recognition of agriculture as an industry and the right of farm people to enjoy the same opportunities and economic advantages that are within the reach of other social and industrial groups. If agriculture cannot survive on that basis it will have to decline. It cannot prosper on any other basis, for the financial resources of Canada are not sufficient to support agriculture as a bonused industry.—Farmer's Advocate.

Death Rate Down

People Of U.S. Are Healthier Than At Any Previous Period

The people of the United States have been healthier during the last six months than at any time in history.

Dr. Thomes Parran, surgeon-general of the federal public health service, declared unless something unforeseen such as an epidemic occurs, the nation will have in 1938 the lowest death rate ever known.

His observations were made just before the opening today of the sixty-seventh annual meeting of the American Public Health Association.

Death rate from all diseases during the first half of 1938 decreased 8½ per cent. from the 1937 rate, Dr. Parran declared, being only 11 deaths for every 1,000 persons.

Few At A Time

Bombay claims the world's smallest restaurant, a single room twelve feet long and five feet wide at one end, narrowing down to two feet at the other. The proprietor has to restrict admission to five persons at a time.

In winter, zoo polar bears avoid water altogether, in spite of the fact that they swim in icy waters the year around in their native lands.

It is said that the river Nile has a greater variety of fish than any other river in the world.

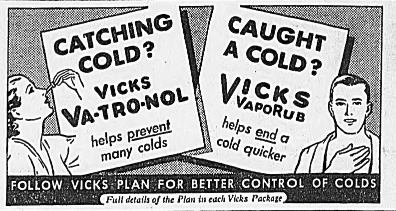

Drifting In The Arctic

Soviet Vessel To Spend Another Winter In Ice Floes

Captain Constantin Badigin of the Soviet ice-breaker Sedoff reported by wireless that his crew was beginning its second Arctic night in good shape about 500 miles from the North Pole.

The ice-bound crew marked its first anniversary of involuntary wandering in the grip of Artic ice. It was just a year ago the Sedoff and two other ice-breakers, the Sadko and Malygin, were caught by the northern winter of darkness near the new Siberian Islands.

Since then the Sedoff has drifted 1,500 miles—520 of them to the north. Recently she reached 83 degrees 57 minutes north, indicating that a southward drift may have begun.

Captain Badigin reported his men keep occupied with frequent weather observations and necessary upkeep of their vessel.

They have established an emergency camp and supply depot on an ice floe 100 yards from the Sedoff, where they have unloaded provisions to sustain them for four months if it becomes necessary to abandon the ship.

Although the message from the Sedoff made no mention of the other vessels, the Sadko and Malygin evidently still were locked with the Sedoff in the Arctic.

Caught in the winter ice-jam last October 23, they drifted about 250 miles in the first 10 weeks and entered a region never before visited by steamship.

Stabilizer For Cars

Makes It Impossible For A Driver To Lose Control

On a speedway a mechanic fires a gun into the front tire of a car travelling 70 miles an hour. Just as the tire explodes, the driver throws both hands into the air. But the car never even swerves as it continues on its course. On cars with the new Bendix stabilizer attached to the steering tie-rod, a driver cannot lose control. Interaction of springs and hydraulic fluid in the stabilizer locks the steering mechanism for a mere fraction of a second whenever the car meets a sudden shock, thus holding the car to its true course. In the case of a blowout, this locking action is repeated many times in the course of a second; for ordinary shocks it is only temporary and, while relieving road strains, it in no way interferes with normal steering.—Reader's Digest.

Important World Films

An important step in the task of preserving important world films was disclosed in the British Film Institute's announcement of formation of an international organization to facilitate exchange of historical, educational and artistic films between various countries. The organization will be known as the International Federation of Film Archives.

Did The Natural Thing

Who says chickens can't swim? Trapped under a small pier when the water suddenly rose, some chickens owned by Albert Leonard at Stratford, Ont., were faced with the problem of sink or swim. They chose the latter alternative and now swim without giving it a thought.

Attracts Many People

Horse Sale Draws Lookers-On As Well As Buyers

There seems to be no way of accounting for the popularity of a horse sale. People may prefer to drive automobiles, they may prefer to work with tractors; they may prefer to ride bicycles to horses, but they just cannot be kept away from a horse sale. The one in Moose Jaw, Sask., this year was no exception; the seats were crowded with people who had no intention of buying a horse. In fact the situation became so acute that legitimate buyers could not squeeze in and the police and management went into a huddle as to the best method of ejecting the lookers-on and injecting horse buyers. The only solution would seem to be a charge for admittance, with a rebate on the first purchase.

Crop Insurance

Manitoba Appoints Committee To Secure Information

A committee of four to inquire into the practicability of a scheme of crop insurance for Manitoba was appointed by government order-in-council Premier John Bracken announced.

The committee will inquire into the possibility of setting up some scheme of government-sponsored crop insurance against crop failure caused by other than human agencies, Premier Bracken explained.

The committee will study crop insurance now operated by the United States government.

Clever Interpreter

Dr. Schmidt of the German foreign office, who did most of the interpretation between Mr. Chamberlain and Herr Hitler, is said to be the best interpreter in Europe. Its seven principal languages are to him as a child's primer.

A dam is being constructed across the Tigris at Kut, Iraq.

IT POURS CLEANLY

THE HANDY POURING SPOUT
for the two pound tin

It's free—write for one NOW

- Fits the special top of the 2 lb. tin of Crown Brand, Lily White and Karo syrups.
- Is easily cleaned and can be used over and over again.
- Pours without a drip.
- Provides means of accurate measurements.
- Makes the 2 lb. tin an excellent table container.
- The protective cap provides a sanitary cover.

Tell the boys that portraits of famous hockey stars can still be obtained for "CROWN BRAND" labels.

CROWN BRAND CORN SYRUP

The Famous Energy Food

The CANADA STARCH CO., Limited, Montreal

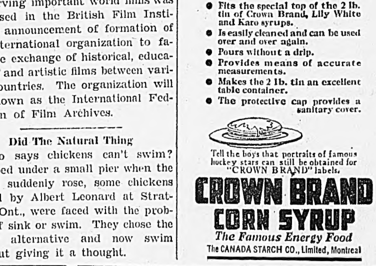

APPLEFORD PAPER PRODUCTS LTD.
WAREHOUSES AT
WINNIPEG - REGINA - SASKATOON - CALGARY - EDMONTON

HEADACHE EASED QUICKLY

Simple Method Shown Here Brings Relief in Few Minutes

1. Take 2 "Aspirin" Tablets with a full glass of water the moment you feel headache coming on.

2. You should feel relief very quickly. If pain is unusually severe, repeat according to directions.

To ease a headache with amazing speed, simply follow the easy "Aspirin" way shown above. Relief often comes within a few minutes.

If this way should fail—see your doctor. He will find the cause and correct it. While there, ask him about taking "Aspirin" to relieve headache and rheumatic pains. We believe he will tell you there is no more effective, more dependable way normal persons may use.

Demand and Get "ASPIRIN"

TRADE-MARK REG.

Exhibit Of Needlework

Some Pieces Shown In England Were Five Centuries Old

An earl who has made a name for himself in needlework—Lord Spencer—opened an exhibition of five centuries of needlework, at Stoney Thorpe Hall, in Warwickshire.

Both he and his wife, who is a lady-in-waiting to the Queen, showed pieces that they have done.

Queen Elizabeth wore gardening aprons. One of them, with accompanying gloves and belt, had been lent. It is embroidered with flowers upside down so that Queen Elizabeth saw them the right way up when she stooped.

Victorian needlework, including a nightgown six yards round embroidered with crown and monogram for Queen Victoria, was so well represented that it had a section to itself.

A former Lady Newdegate's penitence stools were described. Lady Newdegate was untidy and left things about. She made stool tops depicting mislaid articles from music sheets to gardening shears, hoping to cure herself by this penance of her bad habit.

Getting Back To Work

Henry Ford Paints A Bright Picture Of Business Outlook

Henry Ford painted a bright picture of the business outlook in an interview at Detroit, predicting a prosperous 1939 and expressing the belief there would be no major European war.

Business, he said, already is on the upgrade, and distinctly better times are on the way.

He cited "better feeling among the public generally" in support of his forecast.

"People are tired of the many 'isms' that have developed in the last five years," he said. "They are getting back to work, and work spells prosperity."

In the human body the centre of gravity is slightly to the right.

Quickly Relieves the Pain of

BURNS, SCALDS CHAFING

In Burns and Scalds *every second counts.* So keep a tube of Mentholatum always within reach . . . ready for every emergency. The moment a burn or scald occurs, apply Mentholatum to the affected part and relief will quickly follow. This healing balm soothes the tortured tissues . . . cools and draws out the sting and burn . . . promotes quick, healthful healing.

Mentholatum is used by millions of people the world over for the relief of chafing and chapped skin . . . head and chest colds and catarrh . . . neuralgia, headache, and scores of other uses. Non-irritating—it is harmless to the most sensitive skin and *relief is guaranteed or money back.* Get a 30c tube or jar today. A6

POOR MAN'S GOLD

Courtney Ryley Cooper

© Courtney Ryley Cooper.
WNU Service.

CHAPTER VI.—Continued

A strange madness overpowered Hammond. He did not know why he insisted; he only realized that his face was hot and his veins pounding.

"Give me that paper," he said thinly. There was something terrible about his eyes. Slowly the girl passed it over to him. His hands shook as he unfolded it, revealing its curt message:

"I.O.U.
Lew."

"I thought so," said Hammond, and turned for the door. Jeanne moved desperately, catching him by the arm.

"Jack! Wait! Wait!"

"Why wait?" he asked. "I'm going after Sergeant Terry."

But she blocked him, frantic, both hands against his chest.

"Oh, don't," she gasped. "Please don't—please don't!"

Jack Hammond could not believe her.

"You're not going to let Lew Snade get away with a robbery?"

"I don't see anything else to do," Jeanne answered hopelessly.

"But—" vaguely Jack realized that he was discussing a situation of which he really knew nothing. "You can't do that. He stole your money!"

The girl sank against the counter.

"I simply can't go to the police. I guess that's why he left that I.O.U.—so I'd know who did it and not make a report."

"Why not?"

She rubbed her hands.

"He still uses his own name."

"What of it?"

She smiled faintly.

"I've changed mine," came at last. "If I had to prosecute him and they took him out to Fourcross—don't you understand?" Plainly Hammond did not and evidenced it. The girl added, in a colorless voice, "If it should ever get back home that Lew Snade had been arrested for stealing money from a girl—somebody would figure out the right name of that girl."

Again there was silence. At last Hammond began to pace the narrow confine between the door and the counter. Then Jeanne said:

"I'd hoped you'd never have to know about him."

"I don't—if you put it that way."

But she had straightened now, her chin lifted with determination.

"I'll feel better if you do know."

He caught her by the arms, clutching them tight.

"Look here!" he asked. "Do you think anything could change my feeling about you—my friendship? Do you? If that's the case, don't tell me. I don't want to know."

"You, of all persons, have the right to know."

She freed herself and walked past him to the door, closing it. Then she turned, leaned her back against it, as though the support would give her needed strength. Suddenly she drew back. A voice had come from outside:

"Hey, Jeanne! What's the idea? Shuttin' that door?"

Involuntarily she opened it. A miner entered from Kay's claim.

"Oh," he exclaimed, "I didnt know you were here, Mr. Hammond."

"Yes, I'm here." It was banal—but there was nothing else to say.

"Miss Kay thought you'd forgotten them nails."

"No—but while you're here, take them." Hammond clawed a double handful of spikes from the keg and passed them on to the miner.

"Tell Miss Kay I'll be down after a while," he commanded.

"Sure," the miner answered and started away.

"Jeanne, why can't I go to Terry about this man? He'd handle it confidentially. Certainly, we've got to do something."

The girl leaned wearily against the counter.

"Not necessarily."

"Why not? What right had he to come here and take money?"

"It gets to be a habit after a while." There was no sarcasm in the statement, only resignation.

"I can't see it. Look here, you've made a start for yourself up here in the North. This fellow can't come out of your past and wreck it, no matter what the trouble—"

$2.00 For Any Old Lamp or Lantern!

Your Coleman Dealer pays TWO DOLLARS for any old lamp or lantern when you trade it in on a new Coleman. This means you get a new Coleman Lamp for $3.95! (Shade extra.) Big saving on Coleman Lanterns, too! See your Coleman Dealer. Trade today!

Coleman LAMP AND STOVE CO. LTD., TORONTO, ONT.

"The trouble is," she supplied dully, "that I'm tied to him."

"Married?"

"Worse than that."

"That's none of my business, Jeanne."

She rested her hand on the counter.

"It is, Jack. The subject's been opened. You might as well have it all. Lew and I were kids together in The Pas. You know where that is?"

"Yes—in Northern Manitoba. Quite a town now, with all those mines opening up."

"My father ran a trading store there." It was as though she were in a witness chair. "Neither Father nor Mother liked Lew. I worked in the trading store, especially when Father was up North. Well, this time he had to go into the Arctic circle to trade with the Eskimos. Before he left, he told me that I was to go to the annual fur auction in Winnipeg for him; I know furs. So I went and took $3,000 with me."

"In currency?" Hammond had begun to see ahead.

"Yes. Father likes cash. Lew followed me down there. I was terribly in love with him." She must have caught the look in Hammond's eyes. "Oh, he's changed so much—all in a year. I guess getting hold of that money did something to him."

"Evidently. So, after he met you in Winnipeg—?"

"So—well—" she spread her hands.

"I know." Hammond was trying to make it easier for her. "You were away where nobody would know—and you loved him—and life seemed something terribly precious that wouldn't last—"

"Thanks," the girl answered.

"And, too, I suppose he pulled the old gag—what was the use of worrying your parents by getting married, to say nothing of his poor old mother, who'd never survive the shock—"

"I'm Not Trying to Say I Was Led Around."

"In this case, it was his crippled sister," Jeanne supplied without bitterness. "Oh," she supplemented suddenly, "I'm not trying to say I was led around. Did you ever spend the best part of your life in a place like The Pas? Not the town that it is now—but the one like it used to be?"

"How did Lew Snade get his hands on that money?" Hammond asked bluntly. He felt queerly feverish. The girl went on:

"There wasn't anything at the Winnipeg auction worth buying. Lew argued that we ought to go on to Edmonton—there would be an auction there in about ten days. I wrote home what had happened, about the auction I mean. Then we went to Edmonton. Lew's money was gone. I began to cut into the cash I'd brought along; then one afternoon Lew pretended to count the money to be sure it was all there. I wasn't looking. He shouted that a hundred-dollar bill had flown out an open window."

"Of course you never found it."

She smiled faintly.

"I found the place later where he had lost it gambling. Of course, I didn't know that then. I began to worry about making up our expenses and that hundred dollars. Lew said he had a friend in Vancouver who wanted to sell out his stock of furs. I let him argue me into believing that he knew enough about the fur business to go and buy out this stock and make enough on it to cover all our losses."

She was silent. Hammond waited a moment.

"Well?" he asked at last.

"That's all," came tonelessly.

"He stole the money and deserted you?" asked the man. His hands were trembling.

"I worked at anything I could get in Edmonton until I earned enough for second-class fare to Vancouver. The man in the fur store said he'd never even heard of Lew Snade. I couldn't find a job in Vancouver; finally I got one for a single trip on the Prince Rupert boat, working in the dining room."

"You kept on looking for Snade?"

"I'd been to every dance hall in Vancouver and every gambling joint. Someone remembered him and said he'd gone North. So I kept on asking questions after I got on the boat. One of the girls said she knew him—that he'd gotten her to sneak out after hours and meet him on deck. When I got to Prince Rupert, I asked about a lawyer and someone suggested Mr. Barstow. I was afraid to go to the police."

"Yes. Because of your people—"

"I told Mr. Barstow I'd pay him a percentage on any money he could get back for me. But he said no—"

"Barstow's that kind."

"I lived where I could; for a while I worked in Al Monson's store. I was there for nearly two months, but Mr. Barstow couldn't get any trace of Lew. Then one day, he called me and said Lew was in town—he'd been in Alaska and just come back. I don't know how he found out."

"Barstow knows every ship captain and cabin boy in Prince Rupert."

"I guess that was it. He said Lew had promised to come to his office the next morning and pay back every cent. So I went there. But—"

"He didn't show up," Hammond interjected coldly.

"No, Mr. Barstow had to tell me that he'd skipped out. That's when I first saw you—coming down the stairs from Mr. Barstow's office."

"I guess I know the rest. You haven't talked to him up here?"

The girl glanced at the I. O. U. where Hammond had tossed it.

"That's all," she said slowly. "I don't even know how he got here."

"I do. He came up with the last bunch from Fourcross—got in the same night as Bruce Kenning. I know something more. He's going to give you back that money."

The girl flashed before him.

"Don't go to Sergeant Terry! Please! You know how news is—the kind that comes out of a new mining camp. It goes all over. If Terry ever took him down to Fourcross—"

Jack Hammond raised his hand to her shoulder and gently pushed her away.

"I'm not going to Terry!" he announced.

Almost before he realized it, he was out of the store and stalking the crooked streets of the little town, head forward, a queer, ugly swing to his shoulders, as he searched the territory of tents and shacks. Then he turned down to the lake where Timmy Moon, grimy with oil, was working on his airplane.

"Seen Lew Snade?" he asked. Without waiting for an answer, "Where does he usually hang out? Anywhere around this camp? Does he work for Around the World Annie—?"

"Give a guy time," grouched Timmy: "I just saw him walking up Loon creek, with Bruce Kenning."

(To Be Continued)

MEN LOVE GIRLS WITH PEP

If you are peppy and full of fun, men will invite you to dances and parties.

BUT, if you are cross, lifeless and tired, men won't be interested. Men don't like "quiet" girls. When they go to parties they want girls along who are full of pep.

For three generations one woman has told another how to go "smiling through" with Lydia E. Pinkham's Vegetable Compound. It helps Nature tone up the system, thus lessening the discomforts from the functional disorders which women must endure.

Why not *try* LYDIA E. PINKHAM'S VEGETABLE COMPOUND?

Eating grasshoppers killed by arsenic poison is not likely to kill livestock, judging by experiments; a horse or cow would have to eat over a million poisoned hoppers to get a fatal dose.

"That new girl of yours seems very nice and quiet," remarked a caller to the lady of the house.

"Yes, she's very quiet; she does not even disturb the dust when she is cleaning the room."

For many years there have been regular movements of oats from Canada to Switzerland, principally for army requirements. 2279

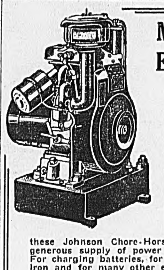

Modernize Your Home With ELECTRIC LIGHT AND POWER At Low Cost

Bring your home, regardless of where located, up-to-date with electric light and power. A Johnson Chore-Horse will suppy this the greatest of modern conveniences for as low as $69.50, all taxes paid, F.O.B. Plant, Peterboro. Light and compact for portability yet sturdy, strong and precision-built for dependable service, you can rely on these Johnson Chore-Horse models for consistent electric light and generous supply of power regardless of wind and weather conditions. For charging batteries, for the radio, for washing machines, for electric iron and for many other electrical appliances that city homes have so long endorsed as every-day necessities. Easily installed in basement, garage or other outbuildings, and most economical to operate, a Johnson Chore-Horse will instantly and efficiently supply electric power ranging from 150 to 800 watts 12 months of every year.

AS LOW AS $69.50 TAX INCLUDED F.O.B. PLANT PETERBORO

FREE FOLDER

A free folder is yours simply for the asking. See the different models—Investigate fully the many exclusive features that only Johnson offers and then ask yourself why your home does not deserve this modern power plant?

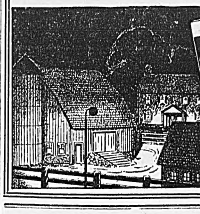

Send To-day For FREE Folder

JOHNSON MOTORS
590 Monaghan Rd., Peterboro, Canada
A Canadian Product With Sales and Service Across Canada

Spirit Of Goodwill

British Scientist Speaks Of Qualities Needed To Build Social Structure

Sir William Gragg, one of Britain's leading scientists, urges the nation to find, first of all, internal reconciliation, and that goodwill must not now be damaged by encouragement of suspicion, malicious interpretation and ignorant criticism.

"Policy, foreign as well as domestic, is for every nation ultimately determined by the character of her people and the inspiration of her leaders," declared Sir William, speaking on moral rearmament. "The strength of a nation consists in the vitality of her principles. How can we bring about that permanent peace needed to build a social structure in which every part is of use and in which every member of the community feels cared for and wanted?

"Moral rearmament means an experiment with the principles of Christ. It means a new fitness in our work, our body and our brain. We must put aside sternly every indulgence that clouds our vision and weakens our power.—Clearly, the experiment will be spoiled if we damage goodwill by encouraging suspicion, malicious interpretation and ignorant criticism. Now is the time to pull ourselves together. We see the efficiency of authoritarian states and realize once again the power of discipline and common purpose. But our service must be voluntary, not forced, yet full and ready as if ordered by a dictator. The nearer we, as a nation, come to internal reconciliation, the more effective we shall be in arranging a reconciliation which is external and international and the nearer will be the day when all defences can come down. We do not know how far away this day is. We only know it will come if we work and fight for it."

Target Practice

U.S. Army Anti-Aircraft Batteries Prove Effective

United States army anti-aircraft batteries near Honolulu have been so thoroughly shooting up sleeve targets at 17,000 feet, supposedly the "ceiling" for that type of practice, that their officers have concluded they would be able to sweep Hawaiian skies clear of any enemy planes.

Coast artillery batteries have been scoring six or more hits in 20 shots at targets speeding 180 miles an hour behind high climbing military planes. One hit in 20 has been considered good marksmanship for three-inch anti-aircraft guns.

The 17,000 feet represented the highest altitude reachable by a plane towing a target, a cylindrical canvas affair attached to a towing plane by a line 3,000 feet long.

May Appoint Commissioners

The Irish government is considering appointment of high commissioners to represent its interests in Canada, South Africa, Australia, and New Zealand, it was reported. Eire has no official representatives in the dominions, although it is represented in London by a high commissioner.

The bathysphere, curious globe in which William Beebe reached an ocean depth of 3,028 feet in 1937, was subjected to a pressure of about 5,800 tons at the lowest level.

The larger whales, in the prime of life, increase more than 100 pounds in weight every day.

New Airplane Device

Would Land Plane Safely Without Aid Of Human Pilot

An airplane could land without the aid of a human pilot, if a patent just received by the United States government proves workable.

The new system would provide automatic control for airplane landings. The pilot would set the apparatus for action six or seven miles from the field and the device would do the rest.

Its functions include regulating the speed, making adjustments for crosswinds and vertical currents and finally putting on the brakes and bringing the plane to a stop at the spot desired. Five radio beams would be focused on the craft to guide it to a landing.

Francis Dunmore, senior radio engineer at the United States bureau of standards, contributed the basic ideas for the invention.

Good Musical Conductor

Sir Henry Wood Also Has Three Other Professions

Sir Henry Wood, of London, who has commemorated his jubilee as a conductor of music, intended taking up singing professionally at first. He was advised otherwise by a musical friend, who told him: "Never take up singing, Henry. You have a conductor's voice. It will go through a brick wall." Sir Henry has three unusual hobbies for a musician. He is an expert carpenter, an equally expert plumber, and is also something of a painter. He has a library of 4,000 books and claims to have the finest collection of music in the world.

Seed Potatoes From Canada

Canada supplied approximately half of the 2,000,000 bushels of certified seed potatoes sold in the Argentine last fall. In Uruguay, 13,630 crates of the total 95,024 crates (of 110 pounds net) of the seed potatoes imported for the crop planted in January, February, 1938, were also supplied by Canada.

Beans are not usually looked upon as poultry feed, but cull beans are sometimes fed. It is best to cook the beans and feed them as part of a wet mash, similar to the way potatoes are fed.

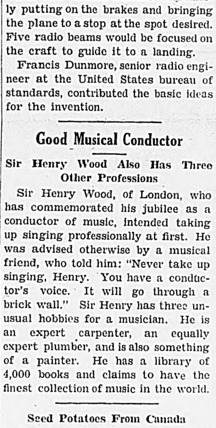

CHINOOK UNITED CHURCH

Sunday School at 2:30 p m
Mr. Charyk, M. A. Supt.

Church Service will be held next Sunday at 3:30 p m

Rev. Mr. Whaley
Youngstown

See E. Robinson

For

DRAYING

Or

TRUCKING

Any Kind

Satisfaction

Guaranteed

RESTAURANT

and

FRESH MEAT

Meals at all hours

All Kinds Tobacco

and Cigarettes

ICE CREAM,

SOFT DRINKS and

Confectionary

MAH BROS.

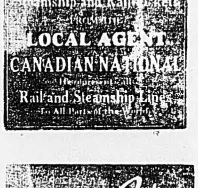

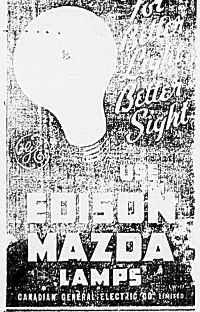

CLASSIFIED ADS.

"MALE HELP WANTED"

APPLICATIONS WANTED

We have fine localities open around Hanna, Youngstown, Pollockville Coronation, Monitor, Oyen and Big Valley, Applicants must be neat reliable and hard workers and have car or suitable travel outfit. An opportunity to get established In your own business For particulars regarding other localities apply to

THE J R. WATKINS Co,
Dept. RS6, Winnipeg, Man

STRAYED

ONE BLACK COW and CALF strayed. Any one seeing same please notify

Ray Robinson,

Bill: "Where are you running?
Bob: "To stop a fight"
Bill: "Who's fighting?"
Bob: "Oh, just me and another guy."

• • •

The Cereal-Chinook Sublocal held its monthly A. F. A. meeting at the home of Mr. A. Hall t Lanfine There was some discussion about the next musical and dramatic Festival which is to be held next May. A dainty was served by Mrs Hall,

• • •

We are now carrying a Complete stock of Fresh and Cured Meats

Licensed Butcher and

Licensed buyer of Furs & Hides

SPECIAL

Turkeys Well Bred, Milk Fed
Will keep in ice box if desired.

CHINOOK MEAT MARKET

Rushing Business

Edmonton (P) —Edmonton's firemen did a lot of rushing about last night — and wound up by putting out a cigarette butt,

The fun started when a woman tried to mail a letter in a fire alarm box. It brought a false alarm call.

Then at the general hospital some one dropped a cigarette butt into a hole in the floor The firemen arrived in time to put it out,

---

In his announcement on Sunday morning the vicar regretted that money was not coming in quickly enough — but he was no pessimist.

"We have tried," he said, "to raise the necessary money in the usual manner. We have tried honestly, Now we are going to see what a bazaar can do"

The voice of a harassed student broke the silence of the examination room

"Excuse me sir," he called out to the proffessor, "could you tell me to day's date, please?

"The date?' the examiner replied "Come come, sir – the date is of no importance—please proceed with your work at once,"

"Oh all right – sorry," the student replied. "It was only that I wanted to be sure of having something correct in this paper!"

May Locate Branch

Coronation (Special) — The old A. Towns building is being renovated at present. The property is owned by the town of Coronation, and it is reported that the place is to be used by the provincial government as a treasury branch.

Seek Controlled Prices On Goods Farmers Needs

Winnipeg (Special) – Controlled prices not only of what farmers sell, but what they "buy," was the crux of the discussions before the Canadian Council of Agriculture, which closed a two-day session in Winnipeg Saturday night

There was a full representation from the prairies In addition there were many prominent in agrarian economies in attendance with no official standing. Every phase of the growing unrest of producers on the prairies was examined it is significent of the situation that the suggested secession from the Saskatchewan angle was passed over practically as unimportant; but tremendous economic changes in fundamental policies were forecast by various speakers.

One phase was the expression: „It is better to have controlled prices even though it costs the government indirectly some $40,000,000, rather than pay out that amount in direct relief."

One or the other of these two propositions were impressed on the members. The economic situation on the prairies, members said, was infinately more important than any form of political changes or discussions.

AMATEUR CONTEST & DANCE to BE HELD

An Amateur Contest and Dance will be held in Chinook School Friday, Nov 4th, Prizes $3,00, $2 00 and $1 00. Entries must be in hands of Mr Charyk Oct. 28th. Proceeds for purchase of film—slide machines for schools in the Cereal Chinook sub local.

Extended memorandum were prepared to fordward to Ottawa and the prairie provincial governments embodying the idea of controlled priees, not only of wheat, but all farm products, and, more to the point, possible control of prices of all articles necessary to agricultural production

THE LADIES' CARD PARTY MET

The Ladies' Card Club met on Tuesday evening at the home of Mrs W. S. Lee Honors were shared by Mrs W. Gillaugher and Mrs Targett.

The next meeting will be held in the Phone Office with Mrs, Gillaugher as hostess.

Threshing days are over and a certain maiden is very downcast. The weather Sunday was identical to the feelings of this certain young couple. We are pleased to

• • •

● Grandma always was a keen shopper and quick to "snap up" a bargain ... but you'll recognize these BARGAIN OFFERS without her years of experience ... you save real money ... you get a swell selection of magazines and a full year of our newspaper. That's what we call a "break" for you readers ... no wonder grandma says—"YOU'VE GOT SOMETHING THERE!"

ALL-FAMILY OFFER

This Newspaper, 1 Year, and Any Three Magazines
CHECK THREE MAGAZINES – ENCLOSE WITH ORDER

[ ] Western Producer, 1 yr.
[ ] Canadian Magazine, 1 yr.
[ ] National Home Monthly, 1 yr.
[ ] Woman's Home Companion, 1 yr.
[ ] Pictorial Review, 1 yr.
[ ] Canadian Horticulture & Home Magazine, 1 yr.
[ ] Country Guide and Nor'west Farmer, 2 yrs.
[ ] Family Herald and Weekly Star, 1 yr.
[ ] Rod and Gun, 1 yr.
[ ] Silver Screen, 1 yr.
[ ] Parents', 6 mos.
[ ] American Boy, 8 mos.
[ ] Christian Herald, 6 mos.
[ ] Open Road (boys) 1 yr.

ALL FOUR ONLY 2.50

SUPER-VALUE OFFER

This Newspaper, 1 Year, and Three Big Magazines

GROUP A—Select 1
[ ] Women's Home Comp., 1 yr.
[ ] Newsweek, 6 mos.
[ ] True Story, 1 yr.
[ ] McCall's Magazine, 1 yr.
[ ] Screenland, 1 yr.
[ ] The Judge, 1 yr.
[ ] Colliers Weekly, 1 yr.
[ ] Magazine Digest, 6 mos.
[ ] Parents', 1 yr.
[ ] Christian Herald, 1 yr.

GROUP B—Select 2
[ ] Canadian Magazine, 1 yr.
[ ] National Home Monthly, 1 yr.
[ ] Pictorial Review, 1 yr.
[ ] Rod and Gun, 1 yr.
[ ] Silver Screen, 1 yr.
[ ] Fam. Herald & W'ly Star 1 yr.
[ ] Western Producer, 1 yr.
[ ] Open Road (boys), 1 yr.
[ ] Canadian Horticulture & Home Magazine, 1 yr.
[ ] Country Guide and Nor'West Farmer, 2 yrs.

ALL FOUR ONLY 3.10

This Newspaper and Any Magazine —Both for the Price Shown.

[ ] Family Herald & W'ly Star, 1 yr.	$ 2.00
[ ] Canadian Magazine, 1 yr.	2.00
[ ] National Home Monthly, 1 yr.	2.00
[ ] Western Producer, 1 yr.	2.00
[ ] Pictorial Review, 1 yr.	2.00
[ ] Colliers Weekly, 1 yr.	2.50
[ ] American Magazine, 1 yr.	3.00
[ ] True Story, 1 yr.	2.15
[ ] Magazine Digest, 1 yr.	3.45
[ ] Red Book, 1 yr.	2.95
[ ] Newsweek, 1 yr.	4.45
[ ] Physical Culture, 1 yr.	2.95
[ ] Christian Herald, 1 yr.	2.50
[ ] Country Guide and Nor'west Farmer, 3 yrs.	2.00
[ ] Woman's Home Companion, 1 yr.	2.00

FILL OUT COUPON · MAIL TODAY

Please clip list of magazines after checking ones desired. Fill out coupon carefully.

Gentlemen: I enclose $.............. I am checking below the offer desired with a year's subscription to your paper.

[ ] Super-Value [ ] All-Family [ ] Single Magazine

Name ....

Post Office ....

R.R. .... Province ....

CHINOOK HOTEL

Try Our Meals

GOOD ROOMS

at reasonable price

Let us Supply You

With Your

Printing

Requirements

The Chinook Advance